VISIT…

LANZAROTE Caliente.COM

Not That Kind

Words & Music by Anastacia, Wil Wheaton & Marvin Young

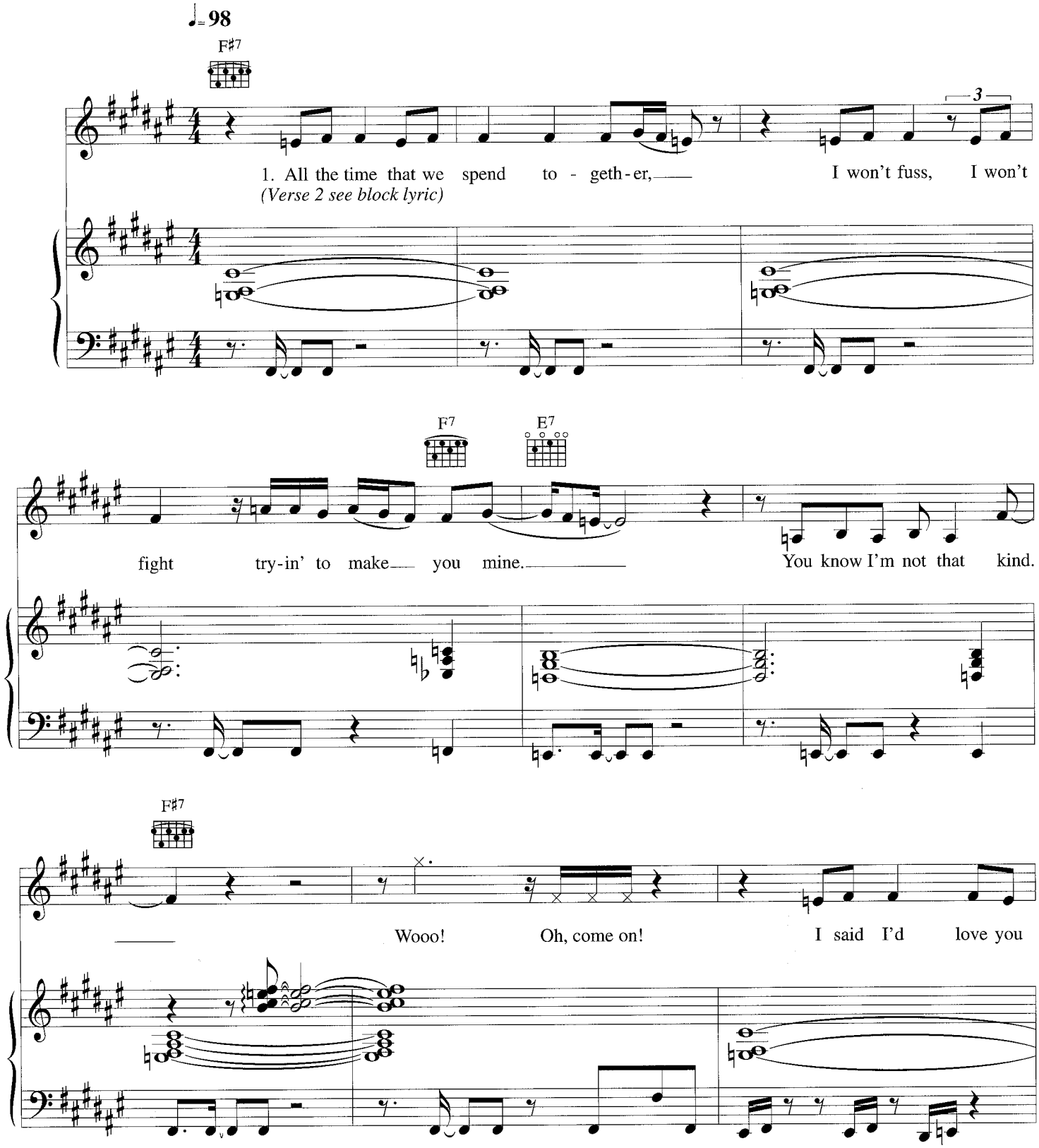

© Copyright 2000 Poho Productions/Universal Music Corporation/First Bass Bari Muzik/Young Man Moving/Lehsem Music, USA.
Global Chrysalis Music Publishing Company Limited, The Chrysalis Building, 13 Bramley Road, London W10 (63%)/
Universal Music Publishing Limited, 77 Fulham Palace Road, London W6 (10%)/Copyright Control (27%).
All Rights Reserved. International Copyright Secured.

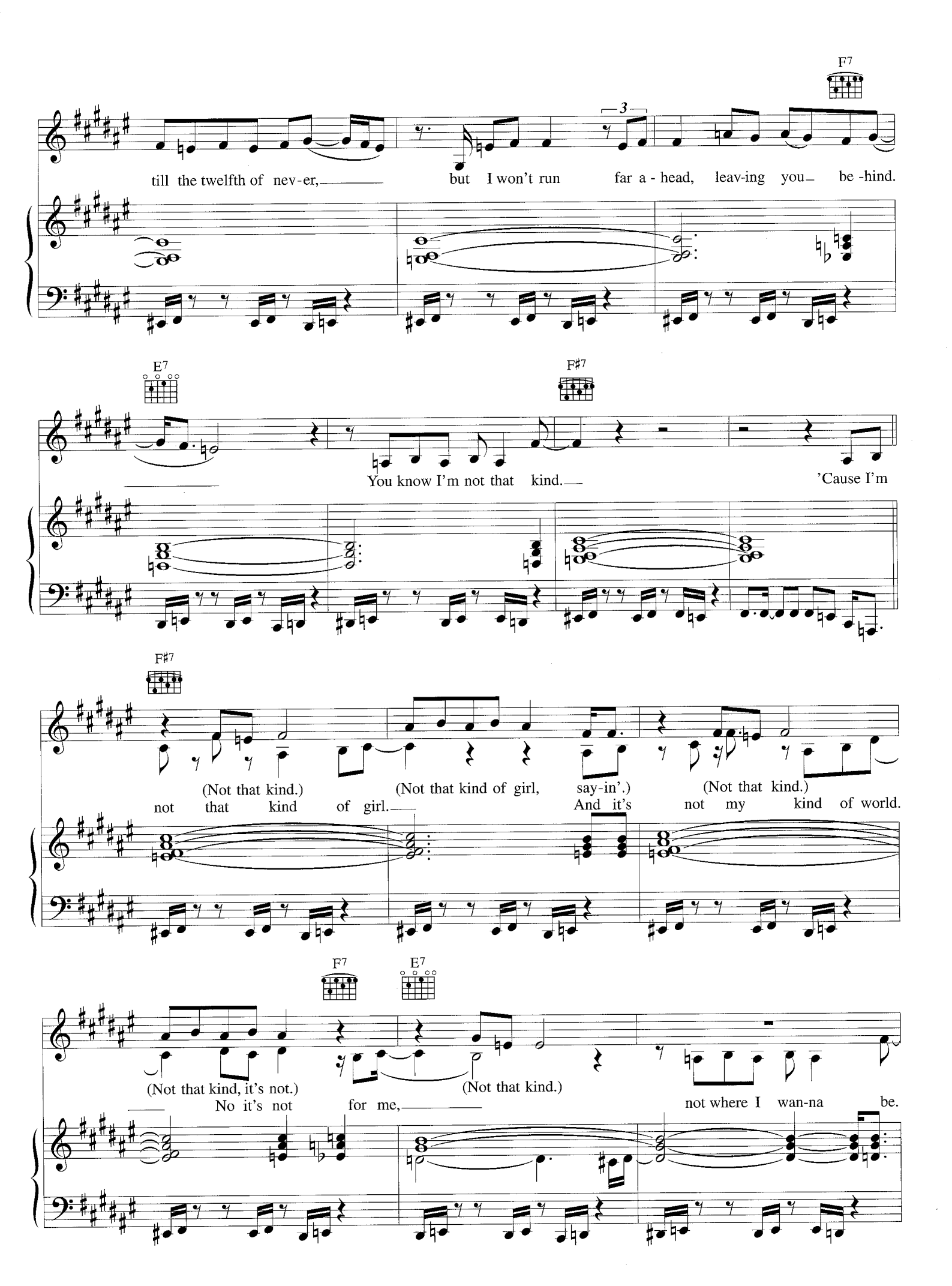
F7
3
till the twelfth of nev-er, but I won't run far a-head, leav-ing you be-hind.
E7
F♯7
You know I'm not that kind. 'Cause I'm
F♯7
(Not that kind.) (Not that kind of girl, say-in'.) (Not that kind.)
not that kind of girl. And it's not my kind of world.
F7
E7
(Not that kind, it's not.) (Not that kind.)
No it's not for me, not where I wan-na be.

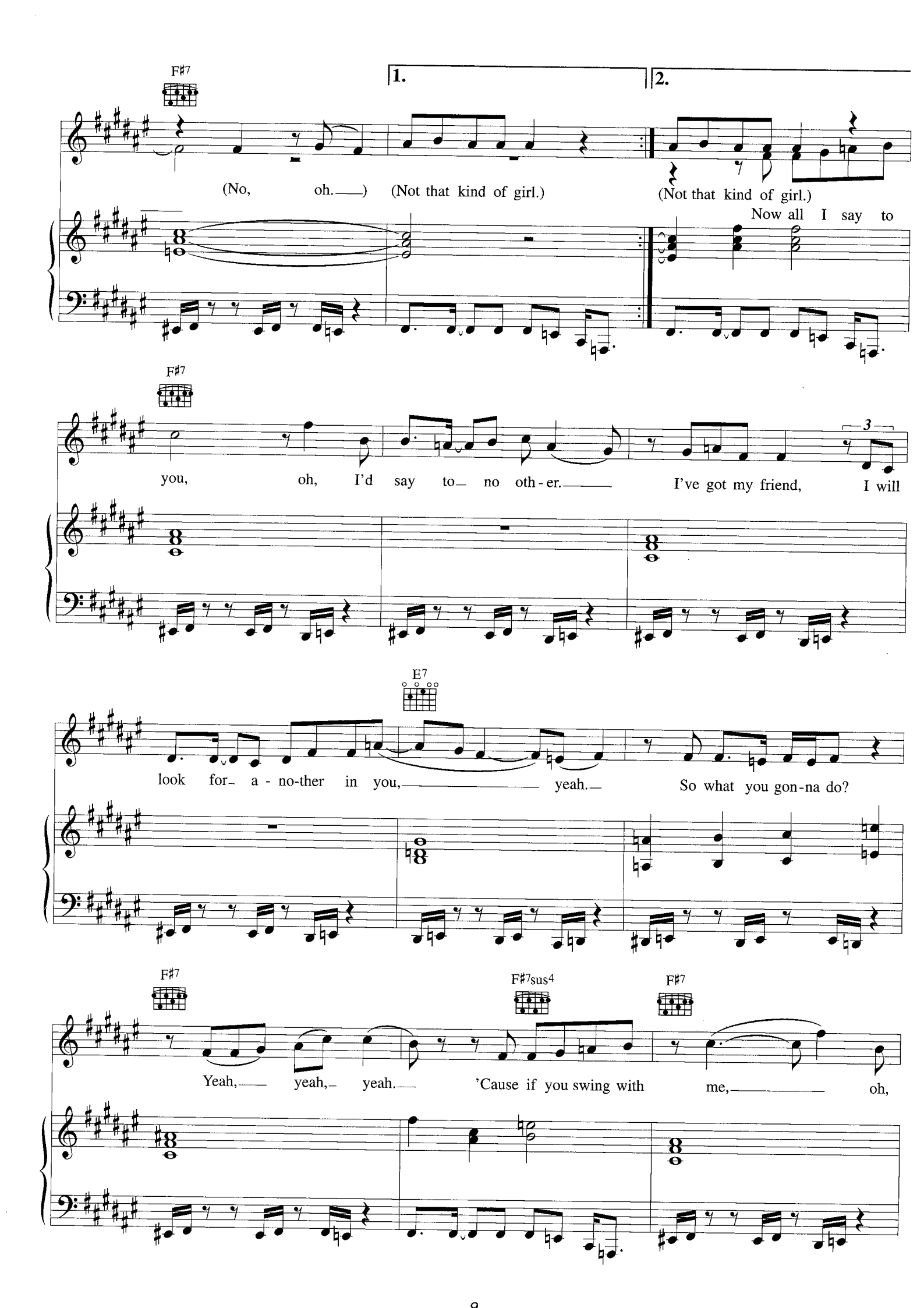
F♯7
1.
2.
(No, oh.) (Not that kind of girl.)
(Not that kind of girl.)
Now all I say to
F♯7
you, oh, I'd say to no oth-er.
I've got my friend, I will
3
E7
look for a-no-ther in you, yeah.
So what you gon-na do?
F♯7
F♯7sus4
F♯7
Yeah, yeah, yeah.
'Cause if you swing with me, oh,

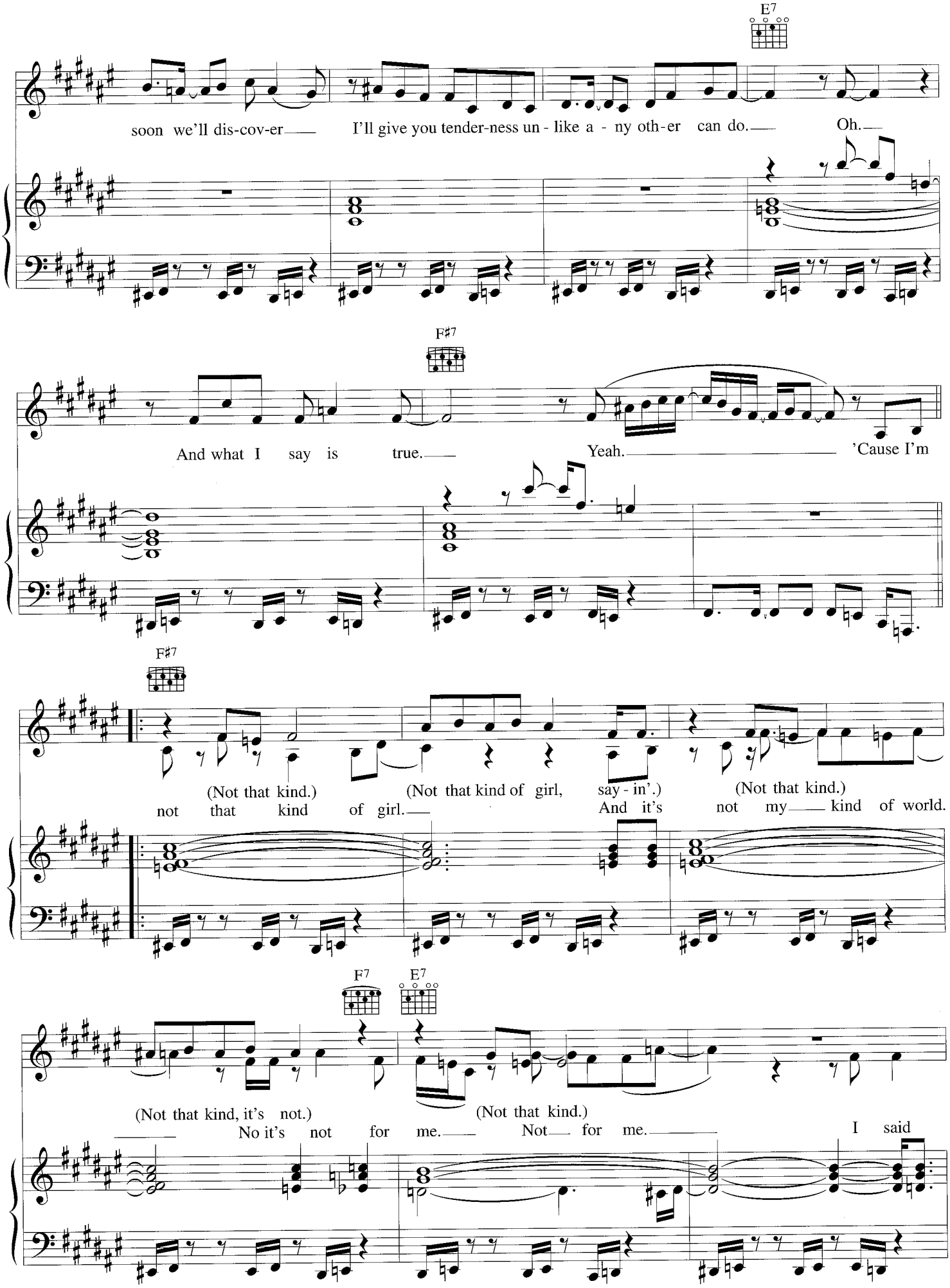
E7
soon we'll dis-cov-er
I'll give you tender-ness un - like a - ny oth-er can do.
Oh.
F♯7
And what I say is true.
Yeah.
'Cause I'm
F♯7
(Not that kind.)
(Not that kind of girl, say - in'.)
(Not that kind.)
not that kind of girl.
And it's not my kind of world.
F7
E7
(Not that kind, it's not.)
(Not that kind.)
No it's not for me.
Not for me.
I said

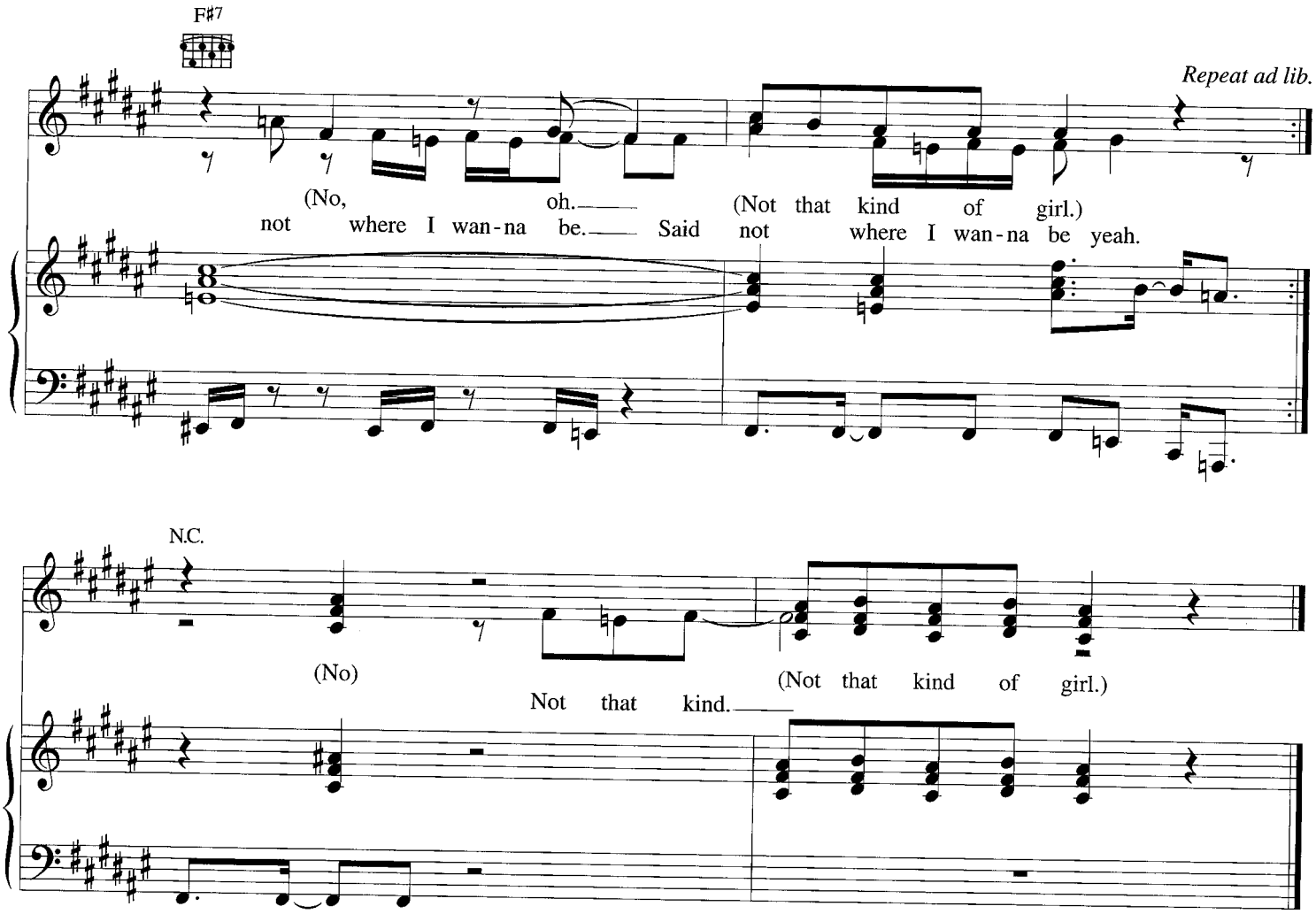

Verse 2:
Help me out, tell me what you're thinking
If I rush, slow me down, you can take your time
You know I'm not that kind, yeah
If you leave, I believe life will go on
We will glow, water flow and the sun will shine
You know I'm not that kind.

Chorus 2:
'Cause I'm not that kind of girl
And it's not my kind of world
No it's not for me
So let me set you free.

Chorus 4:
It's not my kind of thing
It's not the way we wanna swing
It's not for you, it's not for me
I said, my baby, I'm not that kind.